

திரு. வலசுபதி சிவசுப்பிரமணியன்
 ...B.S.P.L. Bldg. No. A.E./2012
 ஒப்பளிக்கப்பட்டது
 இவ்வலுவலகக் கடித எண் 21.13719/2017
 நாள் 16/09/2018 குறிப்பிடப்பட்டுள்ள
 வரையறைக்குட்பட்டது.
 உறுப்பினர் செயலருக்காக
 சென்னைப் பெருநகர் வளர்ச்சி மற்றும்
 சென்னை - 600 020

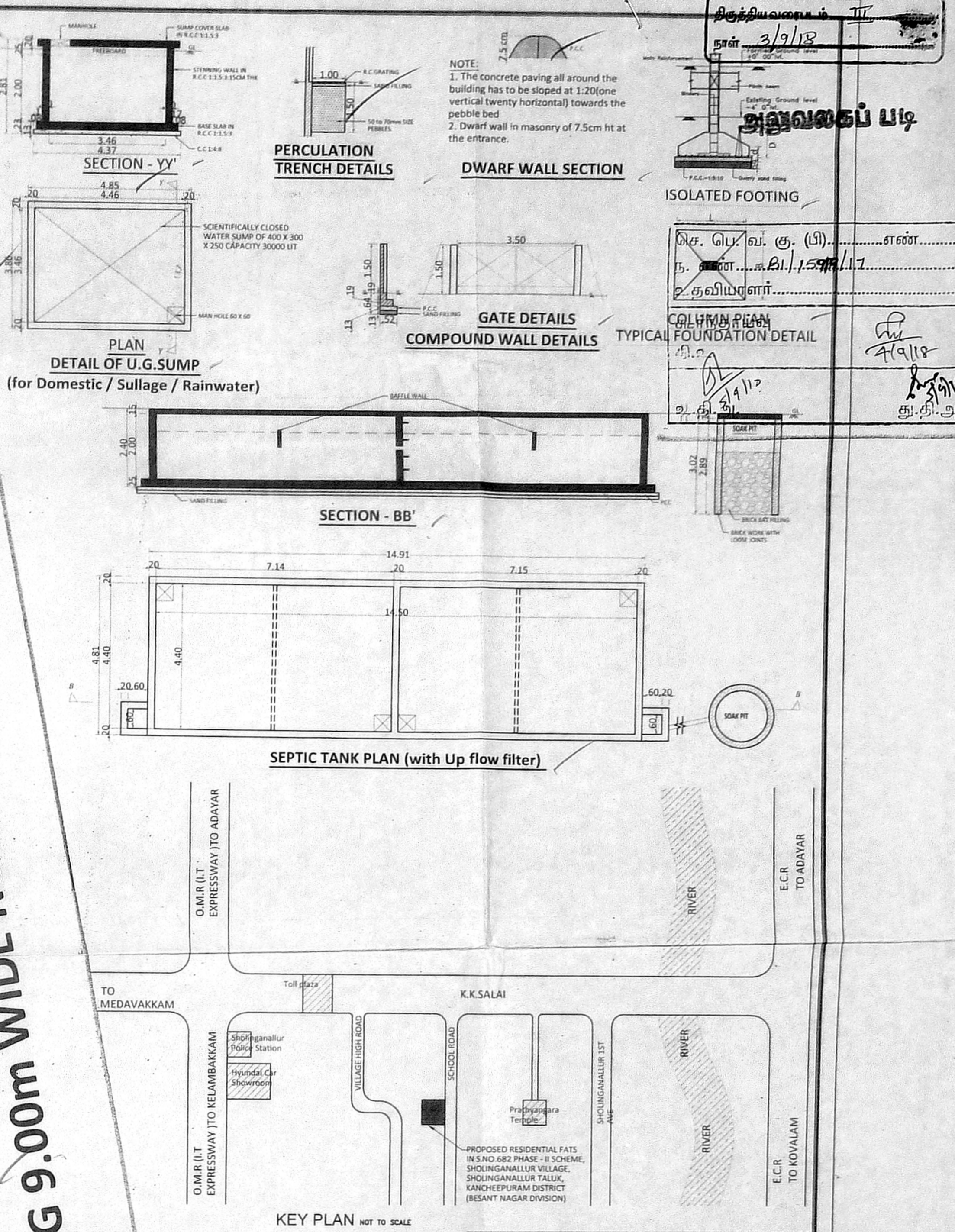

Site Plan

ARCHITECT:

Subashini
 Ar. SUBASHINI
 COA: GA/2005/38112
 INSCAPE ARCHITECTS
 T-3/1, Kavery Street, Kalakshetra Colony,
 Besant Nagar, Chennai-600 090.

Area Details

As per document	2100.00 Sq.m
Super Imposed Area	2154.11 Sq.m
First Floor	770.60 / 34.24
Second Floor	770.60 / 34.24
Third Floor	770.60 / 34.24
Fourth Floor	770.60 / 34.24
TOTAL	3082.40 / 136.96

Achieved FSI - 1.47

TAMIL NADU HOUSING BOARD
 PLAN SHOWING THE PROPOSED
 CONSTRUCTION OF RESIDENTIAL BUILDING AT
 SHOLINGANALLUR PHASE - II SCHEME BEARING
 S.NO : 682 OF SHOLINGANALLUR
 DIVISION - 197
 ZONE - 15

Scale : 1:100
 North Point

Color Index

PROPOSED	SITE PLAN
ROAD	
BOUNDARY	

S.D.No : 15

Executive Engineer
 Administrative Officer
 Besant Nagar Division
 Tamil Nadu Housing Board
 Chennai - 600 020

b/f

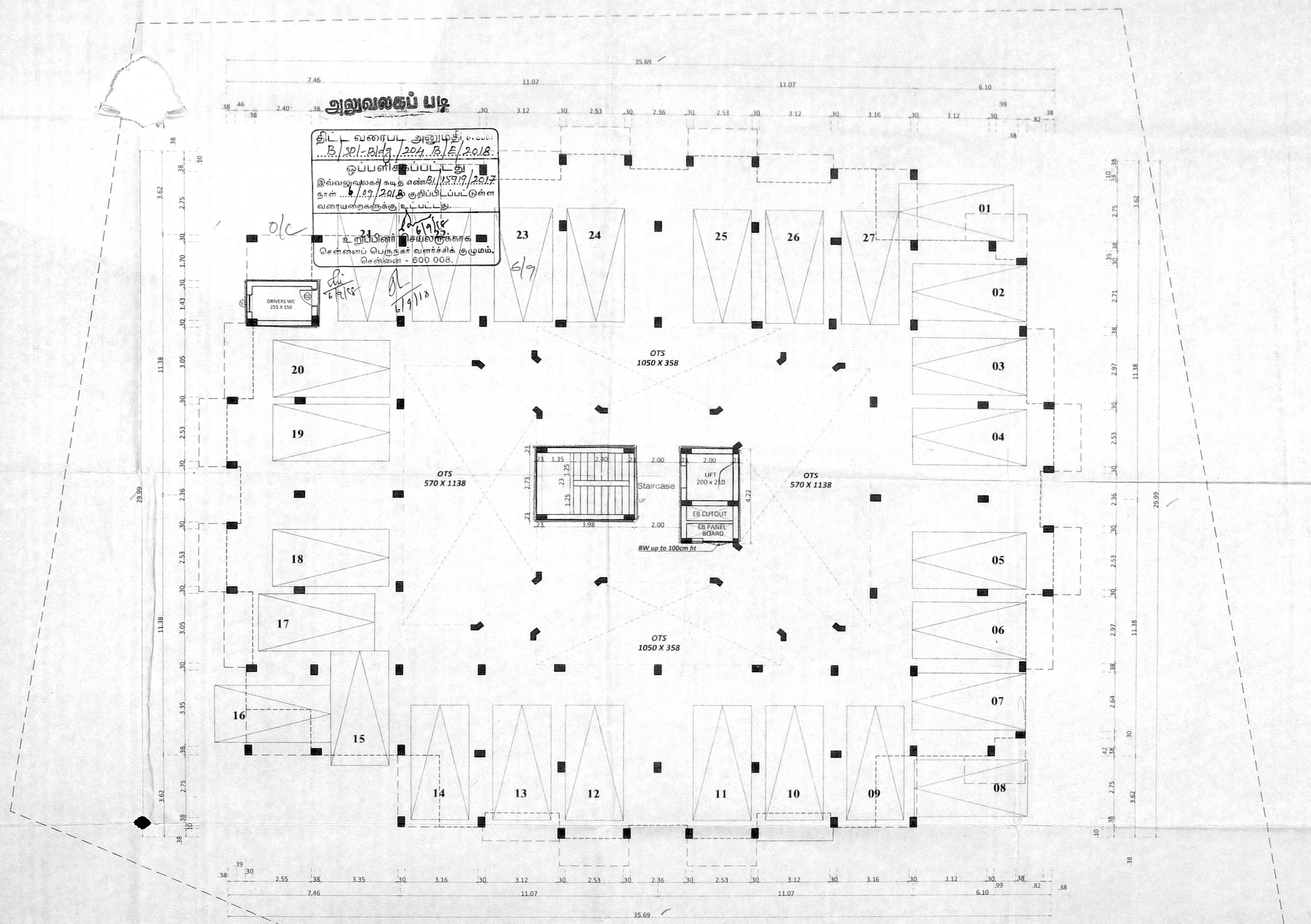

அலுவலகப் படி

திட்ட வரைபட அனுமதி எண்: B/201-2024/B/E/2018
 ஒப்பளிக்கப்பட்டது
 இவ்வலுவலகச் சட்ட எண் B/113719/2017 நாள் 27/2018 குறிப்பிடப்பட்டுள்ள வரையறைக்குட்பட்டது.

உறுப்பினர் சமீபநகரகக்
 சென்னை பெருநகர் வளர்ச்சிக் குழுமம்.
 சென்னை - 600 008.

6/9/18

Schedule of Joinery		
MD	MAIN DOOR	150 X 210
D1	DOOR	90 X 210
D2	DOOR	75 X 210
W1	WINDOW	180 X 135
W2	WINDOW	150 X 135
KW	KITCHEN WINDOW	90 X 105
FD1	FRENCH DOOR	240 X 210
FD2	FRENCH DOOR	150 X 210
V1	VENTILATOR (Louvered)	75 X 67

General Notes :

- All dimensions are in M.
- Figured dimensions shall be followed.
- Window panels should have 2 leaves (upper & lower).
- Columns, beams, foundation, etc., may be adopted as per structural design.

ARCHITECT:

Subashini
 Ar. SUBASHINI
 COA: CA/2005/39112
 INSCAPE ARCHITECTS
 T-34, Kauravy Street, Kalasahalai Colony,
 Besant Nagar, Chennai-600 080.

TAMIL NADU HOUSING BOARD

PLAN SHOWING THE PROPOSED
 CONSTRUCTION OF RESIDENTIAL BUILDING AT
 SHOLINGANALLUR PHASE - II SCHEME BEARING
 S.NO : 682 OF SHOLINGANALLUR

DIVISION : 197
 ZONE : 15
 Color Index

Scale : 1:100

Drawing Title

North Point

PROPOSED

ROAD

BOUNDARY

STILT FLOOR PLAN

S.D.No :

25

Stilt Floor Plan

Subashini
 31/11/18
 Executive Engineer &
 Administrative Officer,
 Besant Nagar Division
 Tamil Nadu Housing Board
 Chennai - 600 020.

Schedule of Joinery

MD	MAIN DOOR	100 X 210
D1	DOOR	90 X 210
D2	DOOR	அலுவலகப் படி
W1	WINDOW	180 X 135
W2	WINDOW	150 X 135
KW	KITCHEN WINDOW	90 X 105
FD1	FRENCH DOOR	240 X 210
FD2	FRENCH DOOR	150 X 210
V1	VENTILATOR (Louvered)	75 X 67

General Notes :

- All dimensions are in M.
- Figured dimensions shall be followed.
- Window panels should have 2 leaves (upper & lower).
- Columns, beams, foundation, etc., may be adopted as per structural design.

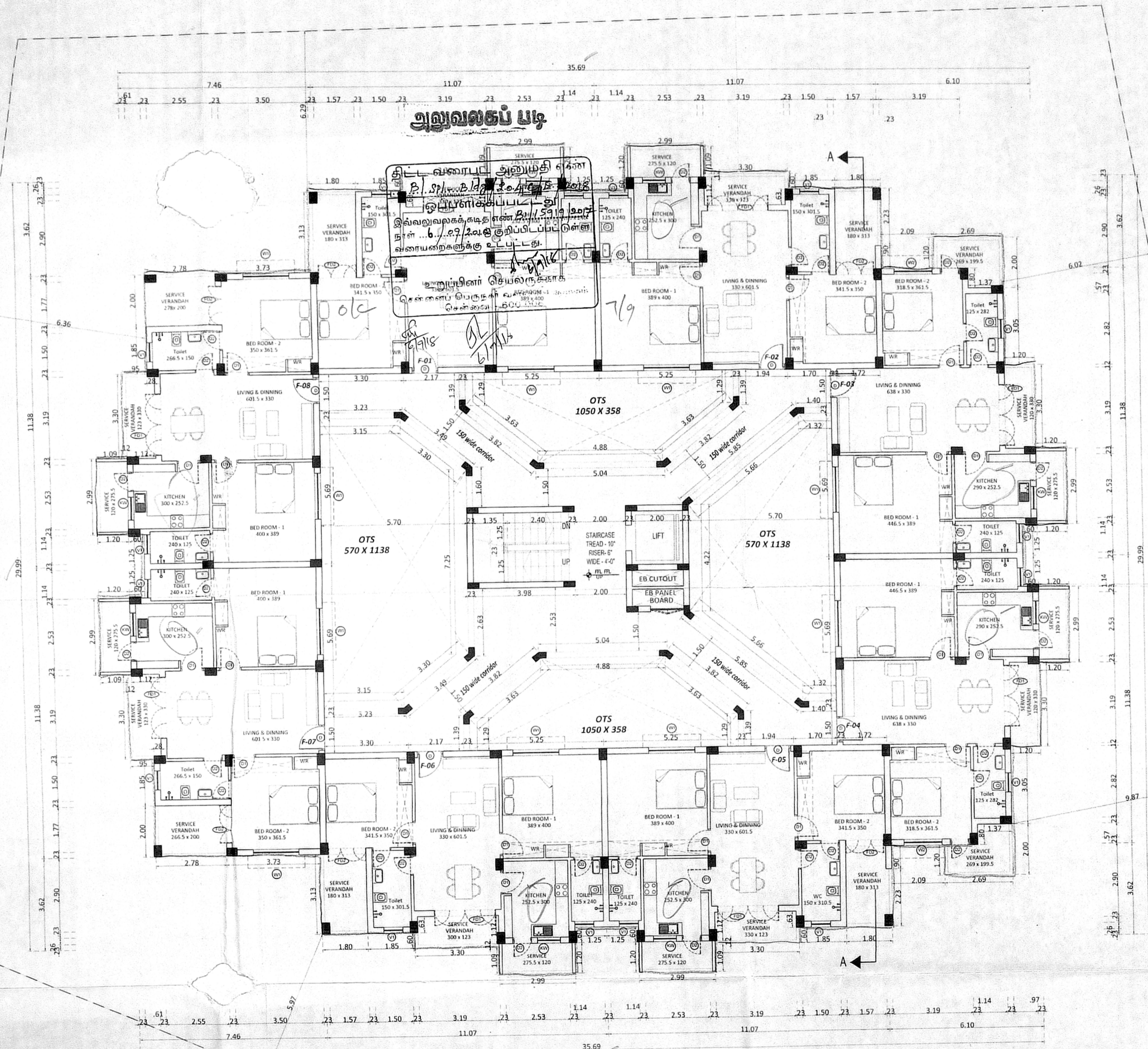

Typical Floor Plan
(First, Second, Third & Fourth)

ARCHITECT:
Ar. SUBASHINI
COA: CA/2005/36112
INSCAPE ARCHITECTS
T-3/1, Kauvery Street, Kalakshetra Colony,
Besant Nagar, Chennai-600 080.

TAMIL NADU HOUSING BOARD
PLAN SHOWING THE PROPOSED
CONSTRUCTION OF RESIDENTIAL BUILDING AT
SHOLINGANALLUR PHASE - II SCHEME BEARING
S.NO : 682 OF SHOLINGANALLUR

DIVISION : 197 ZONE : 15	Scale : 1:100
Color Index	Drawing Title
PROPOSED	TYPICAL FLOOR PLAN
ROAD	
BOUNDARY	S.D.No : 3/5

Executive Engineer & Administrative Officer
Besant Nagar Division
Tamil Nadu Housing Board
Chennai - 600 020.

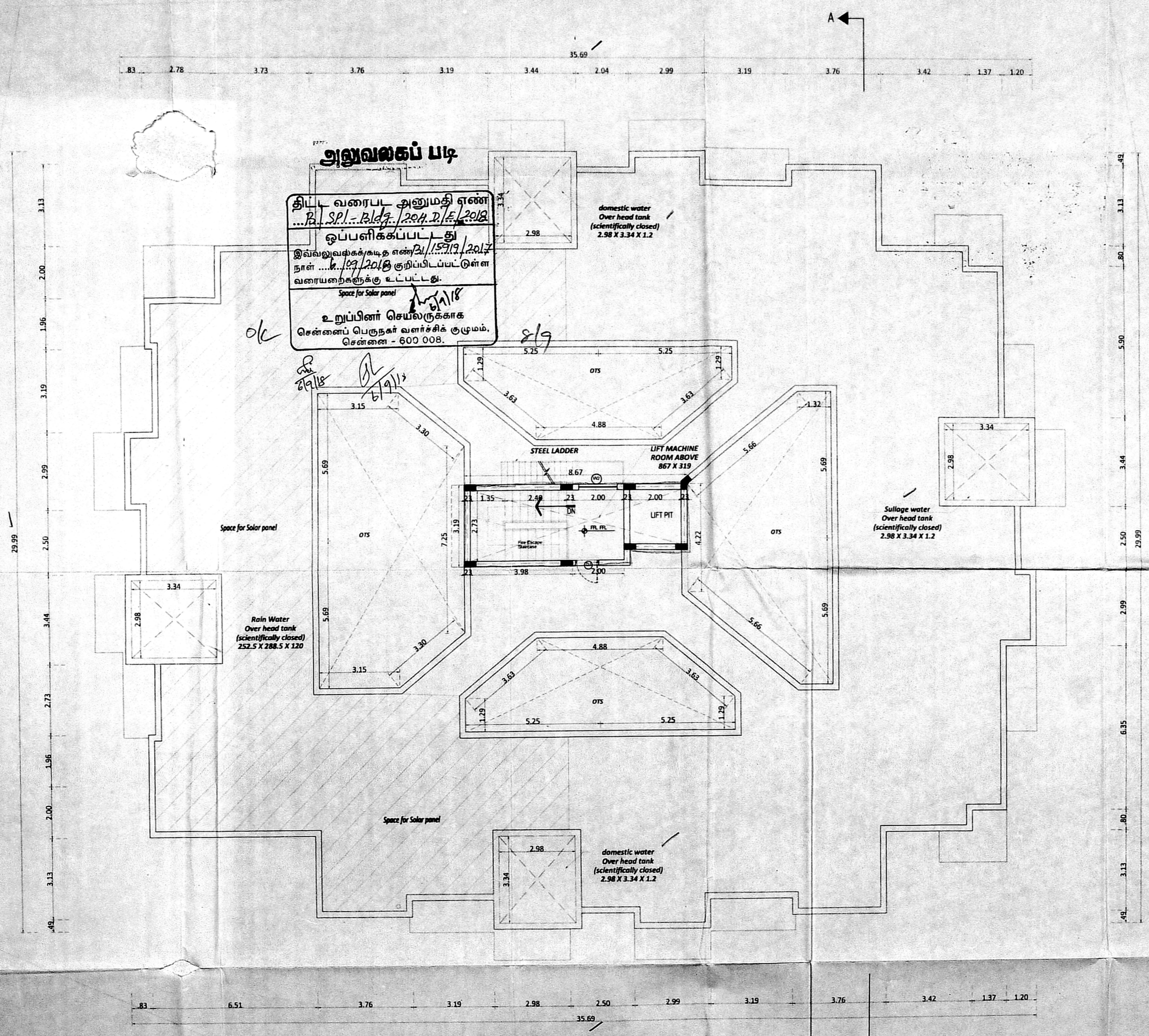

Terrace Floor Plan

Executive Engineer &
Administrative Officer
Besant Nagar Division
Tamil Nadu Housing Board
Chennai - 600 020.

Schedule of Joinery

MD	MAIN DOOR	150 X 210
D1	DOOR	90 X 210
D2	DOOR	180 X 135
W1	WINDOW	180 X 135
W2	WINDOW	150 X 135
KW	KITCHEN WINDOW	90 X 105
FD1	FRENCH DOOR	240 X 210
FD2	FRENCH DOOR	150 X 210
V1	VENTILATOR (Louvered)	75 X 67.81

General Notes :

1. All dimensions are in M.
2. Figured dimensions shall be followed.
3. Window panels should have 2 leaves (upper & lower).
4. Columns, beams, foundation, etc., may be adopted as per structural design.

ARCHITECT:

Subashini
AT. SUBASHINI
COA: CA/2005/36112
INSCAPE ARCHITECTS
T-34, Kaveri Street, Kalakshetra Colony,
Besant Nagar, Chennai-600 080.

TAMIL NADU HOUSING BOARD

PLAN SHOWING THE PROPOSED
CONSTRUCTION OF RESIDENTIAL BUILDING AT
SHOLINGANALLUR PHASE - II SCHEME BEARING
S.NO : 682 OF SHOLINGANALLUR

DIVISION : 197
ZONE : 15

Scale : 1:100

Color Index

PROPOSED	ROAD	BOUNDARY
----------	------	----------

Drawing Title
TERRACE FLOOR PLAN



S.D.No :

4
5

F/E

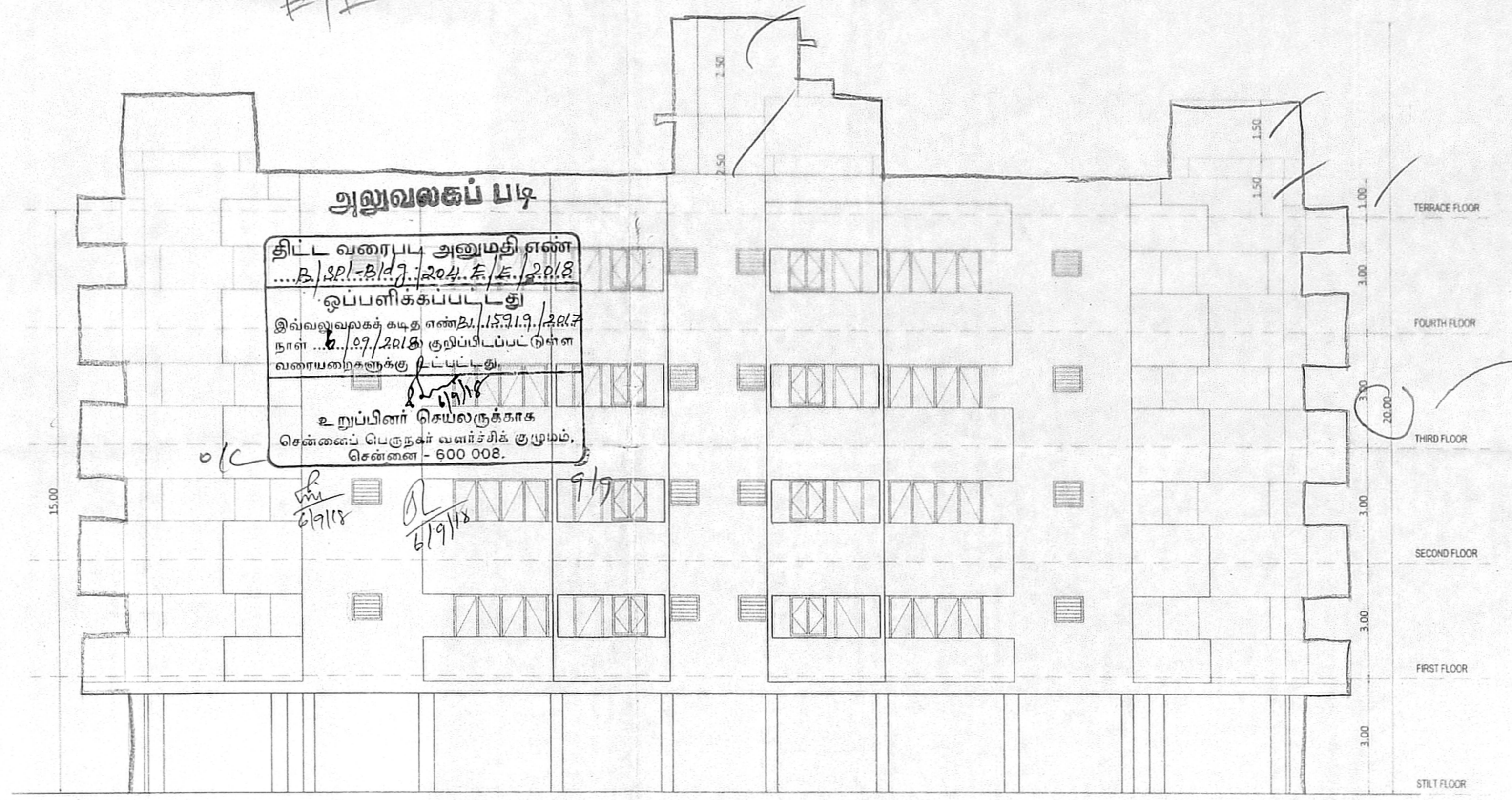

EAST SIDE ELEVATION

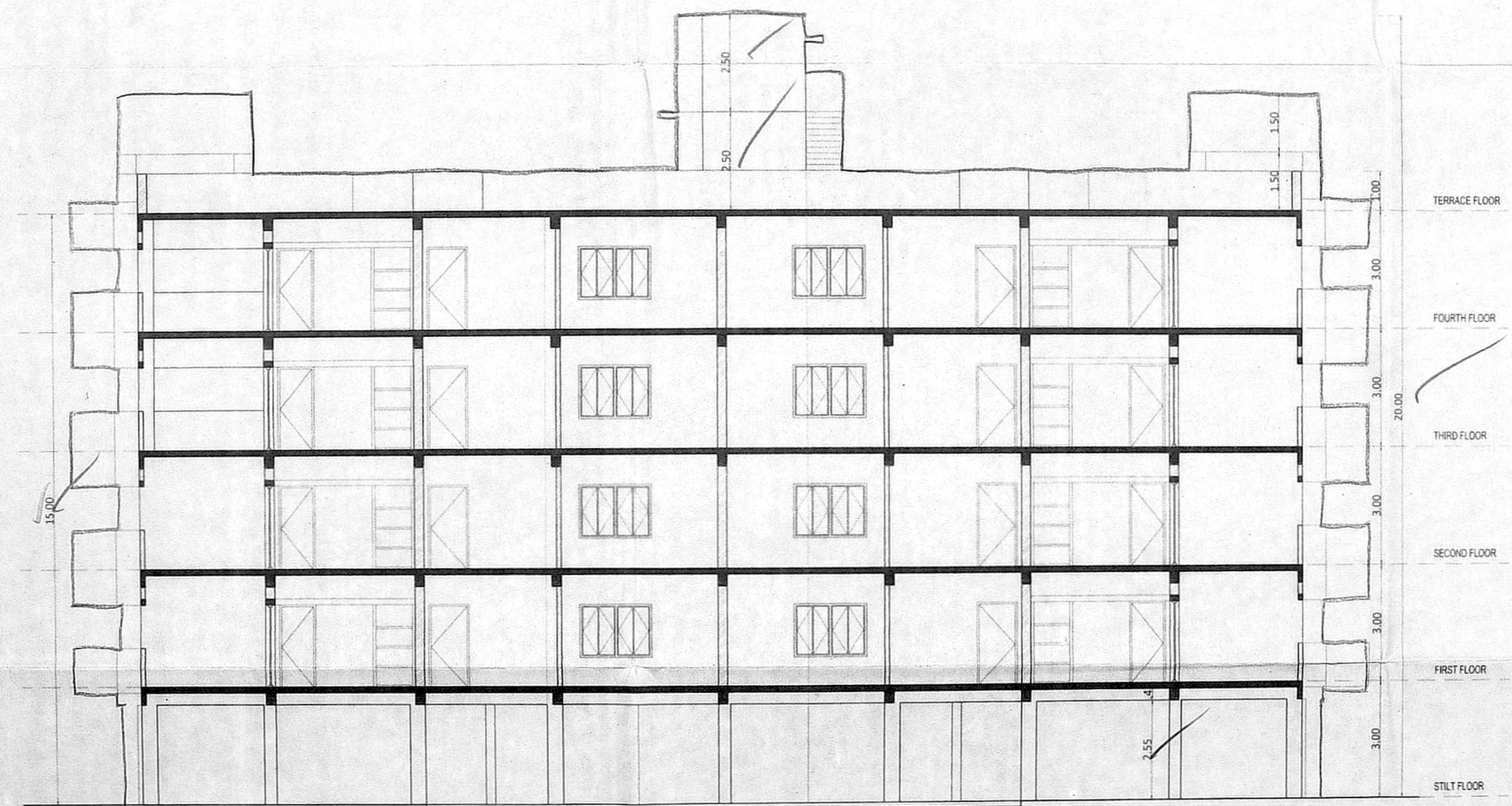

SECTION - AA'

Schedule of Jobs

MD	MAIN DOOR	100 X 210
D1	DOOR	80 X 210
D2	DOOR	75 X 210
W1	WINDOW	180 X 135
W2	WINDOW	150 X 135
KW	KITCHEN WINDOW	90 X 105
FD1	FRENCH DOOR	240 X 210
FD2	FRENCH DOOR	150 X 210
V1	VENTILATOR	75 X 50

General Notes :

- All dimensions are in Meter.
- Figured dimensions shall be followed.
- Window panels should have 2 (upper & lower).
- Columns, beams, foundation may be adopted as per structural design.

ARCHITECT :

Subashini
 Ar. SUBASHINI
 COA: GA/2005/36112
 INSCAPE ARCHITECTS
 T-3/1, Kauvery Street, Kalakshetra Colony,
 Besant Nagar, Chennai-600 090.

TAMIL NADU HOUSING BOARD

PLAN SHOWING THE PROPOSED CONSTRUCTION OF RESIDENTIAL BUILDING AT SHOLINGANALLUR PHASE - II SCHEME BEARING S.NO : 682 OF SHOLINGANALLUR

DIVISION : 197
 ZONE : 15

Color Index

Scale : 1:100

North Point

SECTION & ELEVATION

S.D.No : 5/5

ahim
 31/1/14

Executive Engineer & Administrative Officer
 Besant Nagar Division
 Tamil Nadu Housing Board
 Chennai - 600 020.